

Accessory part

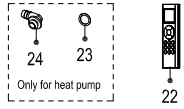

Optional part

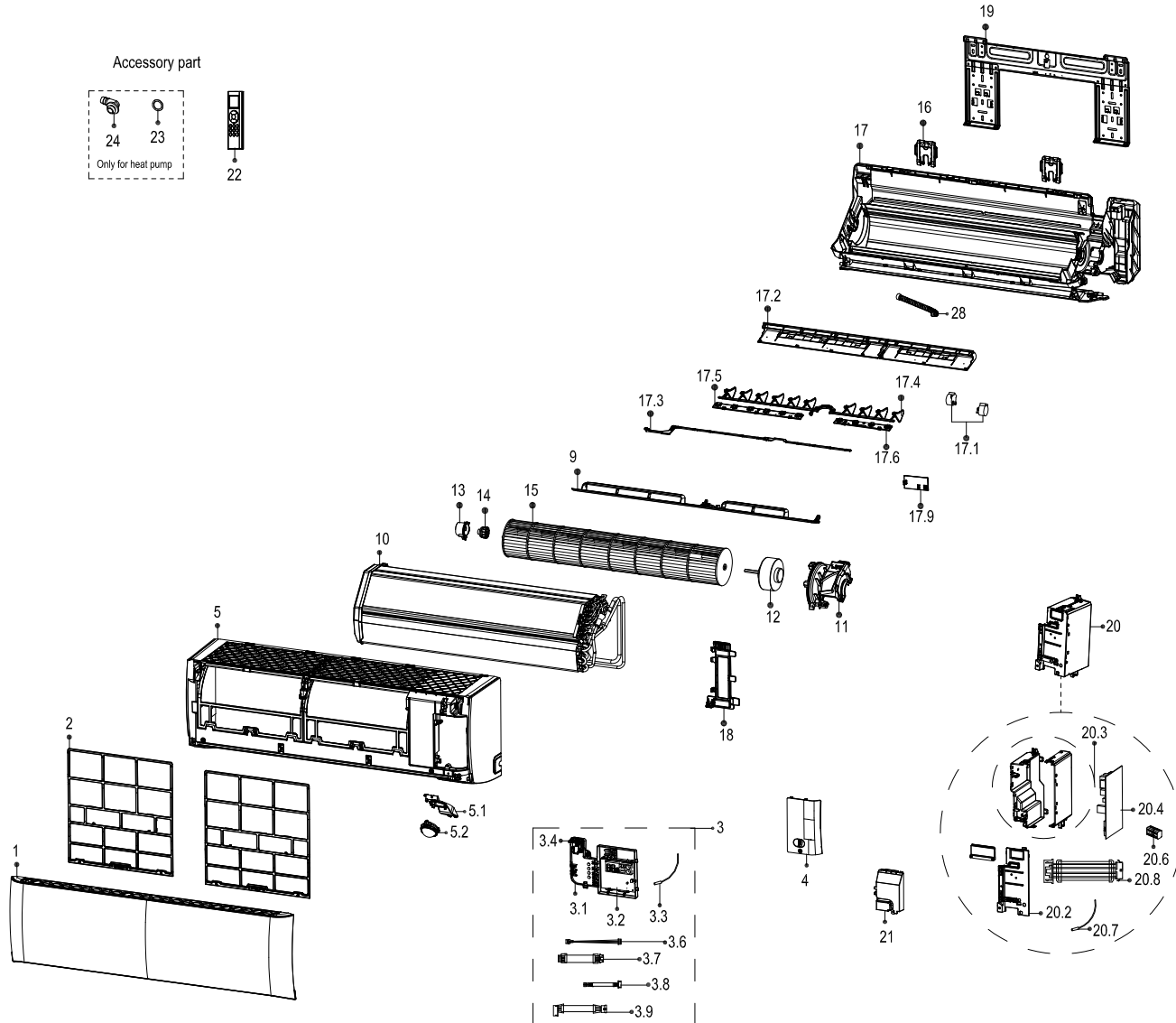
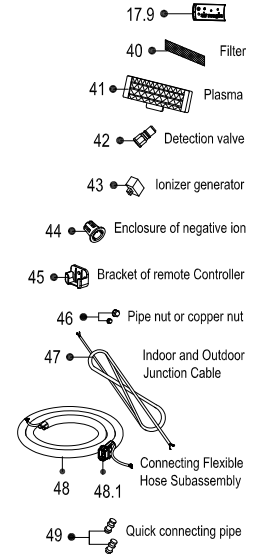

Exploded View

Product model :

22022011010738

Customer model :

IH1-Y 35M

| EX_ID | Spare Parts Code | Part Name(EN) | Qty. | Min Shipments | Part Status | Remarks | Long Term Material(Y or N) | High Rate of Replacement(Y or N) | Option Parts |
|-------|------------------|----------------------------------|------|---------------|-------------|---------|----------------------------|----------------------------------|--------------|
| 1 | 12122000A67755 | Panel assembly | 1 | | Unknown | | N | N | |
| 2 | 12122000017982 | Air filter | 2 | | Unknown | | N | N | |
| 3 | 17222000022148 | Display box subassembly | 1 | | Unknown | | N | N | |
| 3.1 | 12122000017296 | Display box | 1 | | Unknown | | N | N | |
| 3.2 | 17122000035168 | Display board subassembly | 1 | | Unknown | | N | N | |
| 3.3 | 11201007000599 | Room Temperature Sensor | 1 | | Unknown | | N | N | |
| 3.4 | 17120100000394 | Humidity sensor subassembly | 1 | | Unknown | | N | N | |
| 3.6 | 17401204002105 | Weak electric cable group (rohs) | 1 | | Unknown | | N | N | |
| 3.7 | 17401204002164 | connection wire | 1 | | Unknown | | N | N | |
| 3.8 | 17401204007464 | Weak electric cable group (rohs) | 1 | | Unknown | | N | N | |
| 3.9 | 17401204003984 | Weak electric cable group (rohs) | 1 | | Unknown | | N | N | |
| 4 | 12122000017981 | Cover of electrical equipment | 1 | | Unknown | | N | N | |
| 9 | 12122000017989 | Horizontal louver assembly | 1 | | Unknown | | N | N | |
| 5 | 12122000017992 | Panel frame assembly | 1 | | Unknown | | N | N | |
| 5.1 | 12122000018201 | Intelligent eye fixing seat | 1 | | Unknown | | N | N | |
| 5.2 | 17422000000355 | Smart Eye Subassembly | 1 | | Unknown | | N | N | |
| 10 | 15822000007156 | Evaporator Assembly | 1 | | Unknown | | N | N | |
| 11 | 12122000017990 | Fan motor cover | 1 | | Unknown | | N | N | |
| 12 | 11002015000051 | Brushless DC Motor | 1 | 0 | Unknown | | N | Y | |
| 13 | 12122000000350 | Bearing holder | 1 | | Unknown | | N | N | |
| 14 | 12622000000006 | Bearing base | 1 | 10 | Unknown | | N | N | |
| 15 | 12100102000436 | Cross flow fan | 1 | | Unknown | | N | N | |
| 16 | 12122000015241 | Chassis support unit | 2 | | Unknown | | N | N | |
| 17 | 12122000017986 | Chassis assembly | 1 | | Unknown | | N | N | |
| 17.1 | 11002010000161 | Stepper motor | 1 | | Unknown | | N | N | |
| 17.1 | 11002010000686 | Stepper motor | 1 | | Unknown | | N | N | |
| 17.2 | 12122000017987 | vortex tongue bar | 1 | | Unknown | | N | N | |
| 17.3 | 12122000018202 | Connecting rod of louver | 1 | | Unknown | | N | N | |

| | | | | | | | | | |
|------|----------------|--|----|----|---------|--|---|---|----|
| 17.3 | 12122000018222 | Connecting rod of louver | 1 | | Unknown | | N | N | |
| 17.4 | 12122000018203 | drive Louver | 10 | | Unknown | | N | N | |
| 17.5 | 12122000000318 | Louver base | 1 | | Unknown | | N | N | |
| 17.6 | 12122000000320 | Louver base | 1 | | Unknown | | N | N | |
| 17.9 | 12122000017983 | Super negative ion cover plate | 1 | | Unknown | | N | N | |
| 18 | 12122000013136 | pipe clamp board | 1 | | Unknown | | N | N | |
| 19 | 12222000005042 | Installation plate | 1 | | Unknown | | N | N | |
| 20 | 17222000022188 | Electronic control box subassembly (Mid-and low-end) | 1 | | Unknown | | N | N | |
| 20.2 | 12122000017423 | Electrical Control Box Cover Subassembly | 1 | | Unknown | | N | N | |
| 20.3 | 12122000014682 | Electronic control box | 1 | | Unknown | | N | N | |
| 20.4 | 17122000035189 | Main control board subassembly | 1 | | Unknown | | N | N | |
| 20.6 | 17400401000576 | Wire joint | 1 | | Unknown | | N | N | |
| 20.7 | 11201007000126 | Pipe temperature sensor | 1 | 10 | Unknown | | N | N | |
| 20.8 | 17401204002525 | Weak electric cable group (rohs) | 1 | | Unknown | | N | N | |
| 21 | 12122000017442 | Cover board for wiring | 1 | | Unknown | | N | N | |
| 22 | 17317000A49180 | Order remote controller | 1 | | Unknown | | N | N | |
| 40 | 12100204000685 | Air freshening filter | 1 | 0 | Unknown | | N | N | |
| 23 | 12600701000039 | seal ring | 1 | | Unknown | | N | N | |
| 45 | 12117000002115 | Bracket of remote Controller | 1 | | Unknown | | N | N | |
| 28 | 12100501000032 | Drain hose | 1 | 10 | Unknown | | N | N | No |
| 24 | 12100509000061 | Drain hose | 1 | 0 | Unknown | | N | N | |
| 46 | 15500406000010 | Copper nut | 1 | | Unknown | | | | |
| 46 | 15500406000016 | Copper nut | 1 | | Unknown | | | | |